Aménagement de la RD985 à Suresnes

Existant

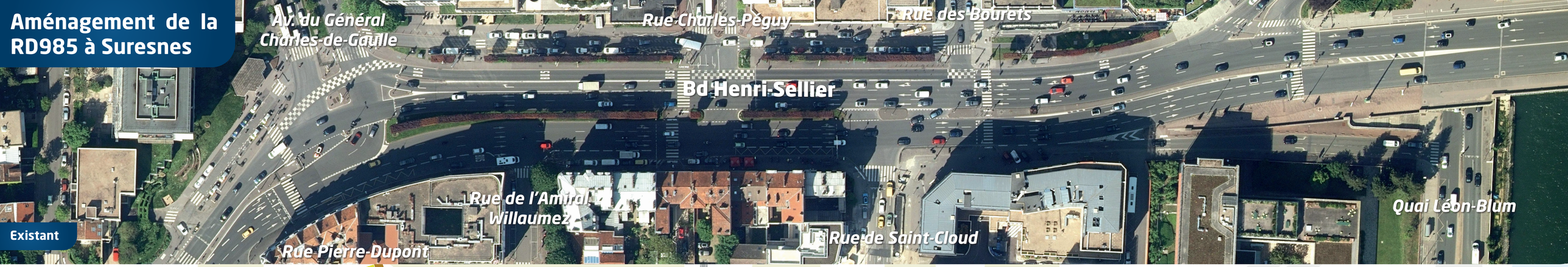

Projet

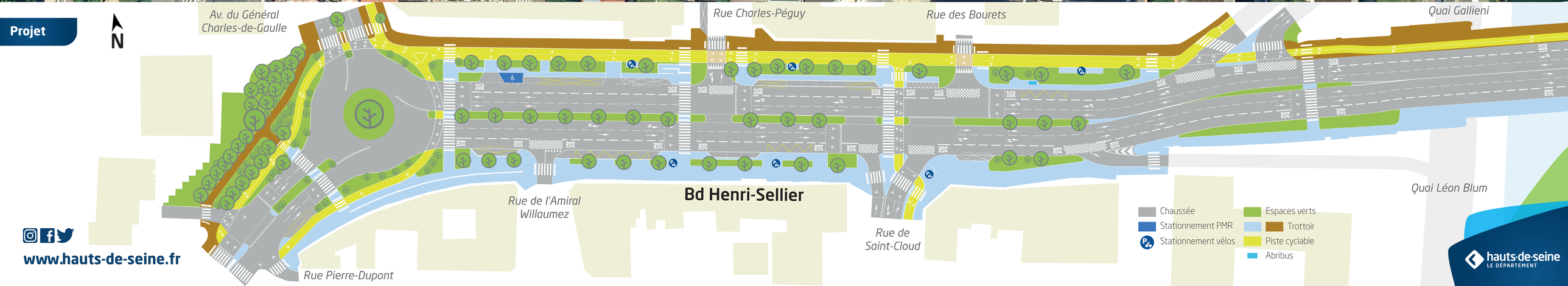

www.hauts-de-seine.fr

hauts-de-seine
LE DÉPARTEMENT